I need a stateless person to speak at my event
1
SPEAKER POLICY
2
Here's our policy, does this work for you?
Yes this is great!
3
4
Who is interested in speaking at this event?
5
Speaker comes forward
6
ENS connects speaker with organisation
7
Organisation sends speaker details of payment and questions on preferred by-line
8
Terms are agreed and both parties meet prior to the event
9
Event takes place
10
Post event review ensures continuous process improvement

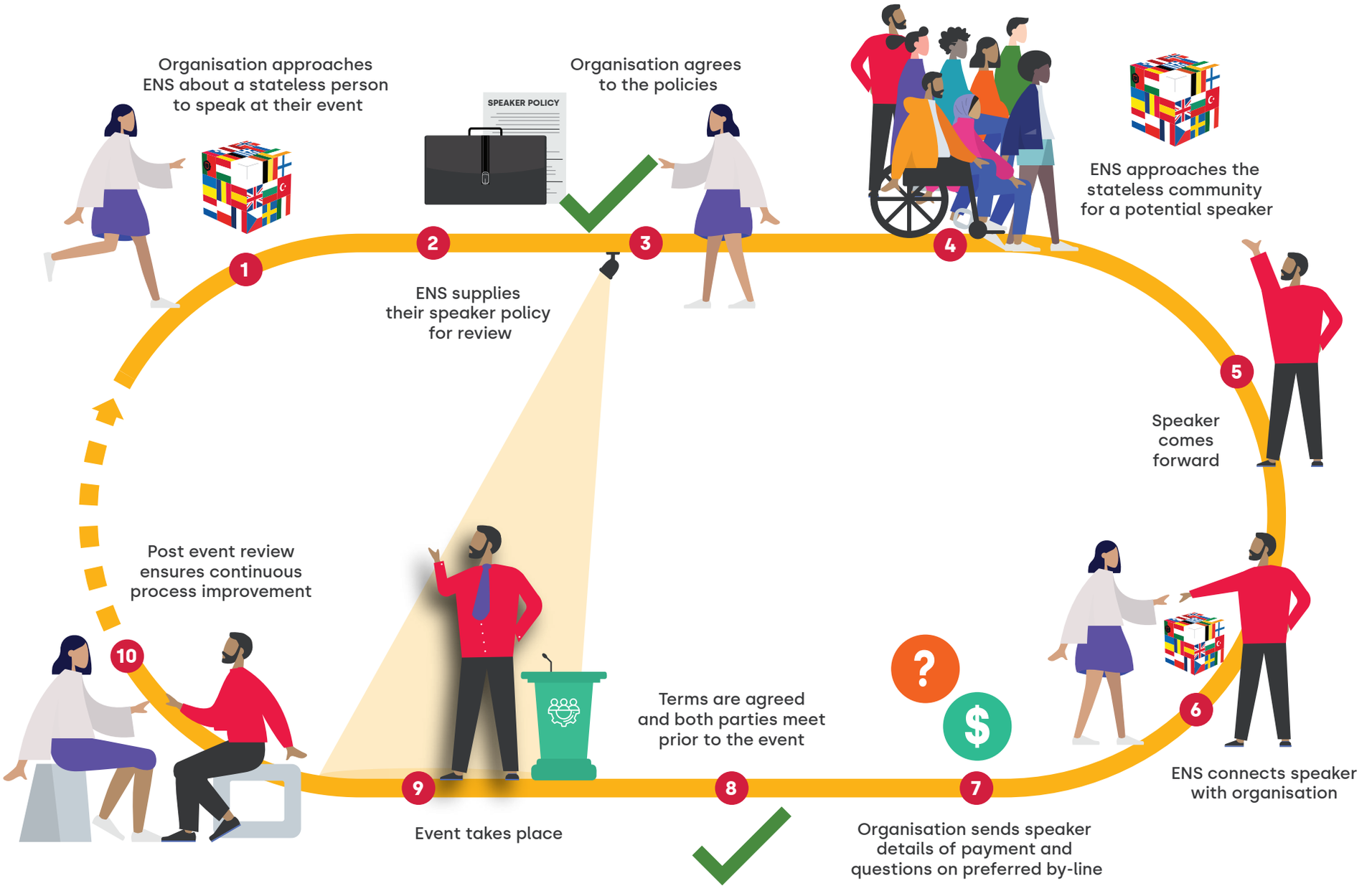
Organisation approaches ENS about a stateless person to speak at their event
1
SPEAKER POLICY
2
ENS supplies their speaker policy for review
Organisation agrees to the policies
3
4
ENS approaches the stateless community for a potential speaker
5
Speaker comes forward
6
ENS connects speaker with organisation
7
Organisation sends speaker details of payment and questions on preferred by-line
8
Terms are agreed and both parties meet prior to the event
9
Event takes place
10
Post event review ensures continuous process improvement